STATE PLAN UNDER TITLE XIX OF THE SOCIAL SECURITY ACT
Attachment 1.1-A MEDICAL ASSISTANCE PROGRAM

State of California

ATTORNEY GENERAL'S CERTIFICATION

I certify that:

the Department of Health Services, State of California is the single State agency responsible for:

[X] administering the plan

The legal authority under which the agency administers the plan on a Statewide basis is Welfare and Institutions Code Sections 10722, 10740, and 14100.1, (regulatory authority: 10725, 14105 and 14124.5)

(statutory citations)

[ ] supervising the adminstration of the plan by local political subdivisions.

The legal authority under which the agency supervises the administration of the plan on a Statewide basis is contained in

(statutory citation)

The agency's legal authority to make rules and regulation that are binding on the political subdivision administering the plan is

(statutory citation)

24 May 1984
DATE

Thomas E. Warren
Signature

Assistant Attorney General
Title

84-7 approved: 9/21/84 Eff: 7/1/84

84-8 2-A

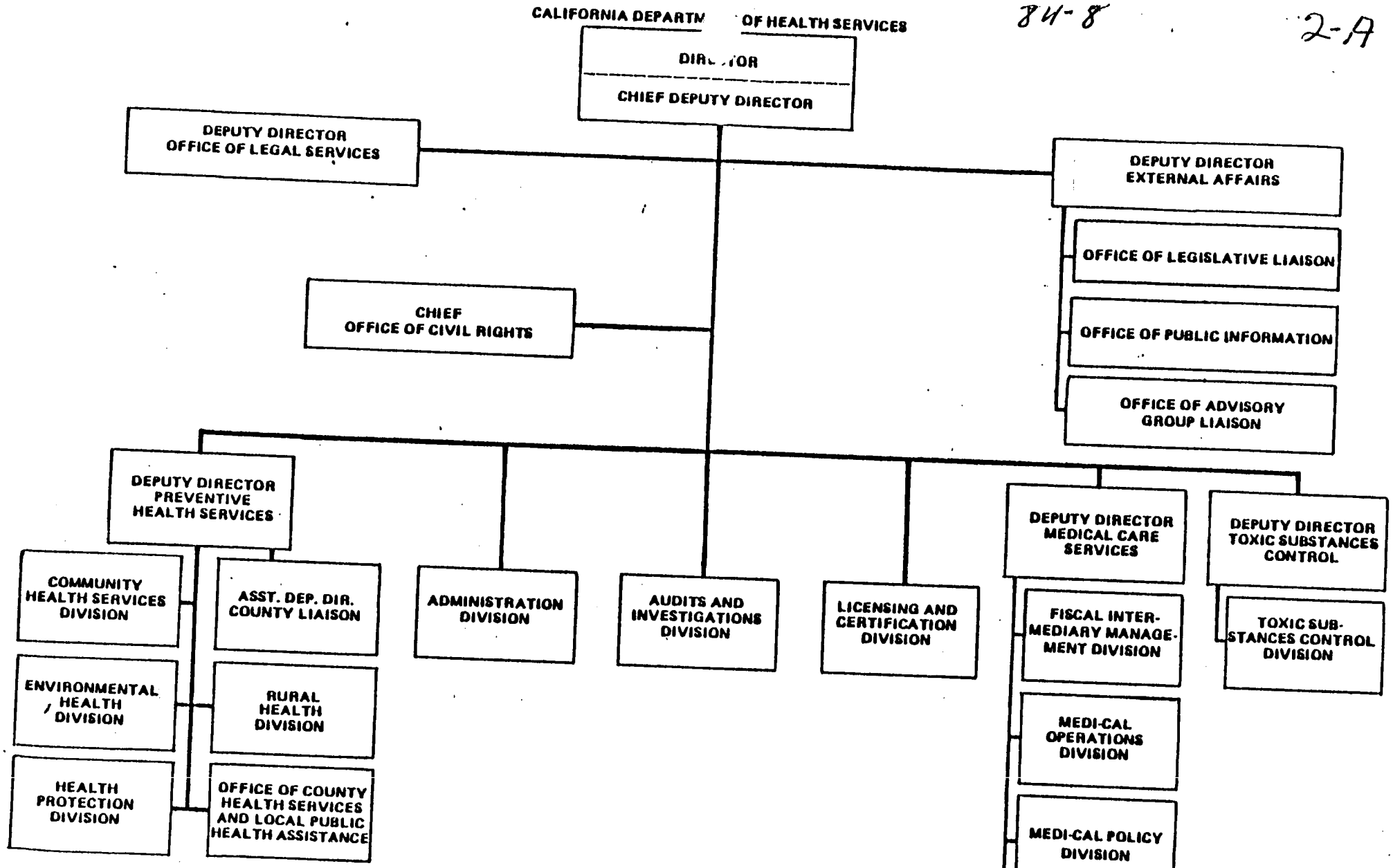

FOR INFORMATION PURPOSES ONLY

84-8 approved 9/21/84 EH 7/1/84